

2013-14



subbaraya-setty-ranganatha-babu, Aashik

Examinee Score Report

Note: This report is not valid for transmission of scores to an institution

Last (Family Surname) Name, First (Given) Name, Middle Initial
 Address: 564-B TYPE, 2ND SECTOR, KUDREMUK H, MUDIGERE TALUK, CHIKMAGALUR KUDREMUKH, 577142
 Email Address: SRAASHIK@GMAIL.COM
 Phone Number: 9035048890
 Date of Birth: 07/21/1992
 Social Security Number (last 4 digits):
 Gender: Male
 Intended Graduate Major Code: 5199
 Intended Graduate Major: Undecided - Other Fields - Not Listed
 Most Recent Test Date: 03/26/2014
 Registration Number: 6079409

Print Date: 01/02/15

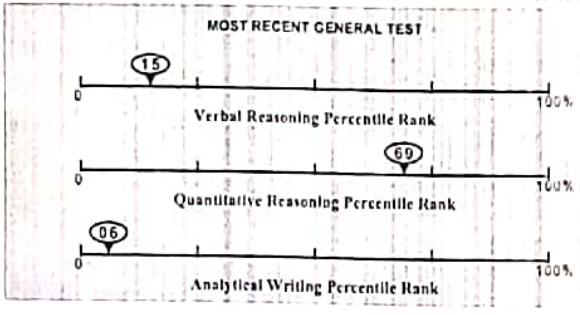

All dates are formatted as MM/DD/YYYY. This score report includes all of your General Test and Subject Test scores earned from July 1, 2008 to the present. Only reported scores are available for display.

General Test Scores

Test Date MM/DD/YYYY	Verbal Reasoning*				Quantitative Reasoning*				Analytical Writing		
	Prior Format		Current Format		Prior Format		Current Format		Score	% Below	
	Scaled Score	Estimated Current Score	Scaled Score	% Below	Scaled Score	Estimated Current Score	Scaled Score	% Below			
03/26/2014			142	15				157	69	2.5	66

* No Score: Indicates that no questions were answered.
 * The GRE Verbal Reasoning and Quantitative Reasoning score scales changed in August 2011. For tests taken August 2011 or later, scores are printed in the "Current Format" columns. For tests taken before August 2011, scores in the "Prior Format" columns and the corresponding estimated scores on the current scales are printed in the "Prior Format" columns.

Subject Test Scores

Test Date	Test Name / Subscore Name	Scaled Score	% Below
-----------	---------------------------	--------------	---------

Score Recipient(s)

Your score reporting history is shown below. "Pending" indicates your scores are not yet available, or your order has not yet been processed.

Report Date	Institution (Code)	Department (Code)	Test Type	Test Date
04/04/2014	Technische U Munchen (7806)	Electronics Engineering (1204)	General Test	03/26/2014
04/04/2014	U Dortmund (8523)	Electromechanical Engineering (1616)	General Test	03/26/2014
04/04/2014	U Cologne Mgmt Econ Soc Sci (7397)	Electrical & Electronics Engineering - Other (1299)	General Test	03/26/2014
04/04/2014	Technical U Hamburg Harburg (8165)	Other Fields - Not Listed (5199)	General Test	03/26/2014

* Undergraduate institution does not wish to receive scores
 ** Score recipient not validative

QUESTIONS ABOUT THIS GRE EXAMINEE SCORE REPORT

For more information to help you interpret your GRE scores is available at www.ets.org/gre/stupubs. If you have any questions concerning this GRE Report of Scores, call ETS at 1-609-771-7673 or 1-800-475-4373 (toll free for test takers in the U.S., U.S. Territories*, and Canada) between 8:00 a.m. and 7:45 p.m. EST or email gre-info@ets.org. For information about interpreting your scores, visit www.ets.org/gre/understand.
 * Includes American Samoa, Guam, Puerto Rico, and U.S. Virgin Islands

SCORE REPORTING

Policies pertaining to score reporting and use are periodically reviewed and revised by the GRE Board. The policies and procedures explained in the 2013-14 GRE Information and Registration Bulletin are effective only for the time period of August 1, 2013 to June 30, 2014 and supersede previous policies and procedures in previous bulletins. GRE scores are reportable for five(5) years following the testing year (July 1 to June 30) in which you tested. Currently, GRE scores earned after July 1, 2008 are available.

PERCENTILE RANK (% BELOW)

The percentile ranks in this report indicate the percentage of examinees who scored below your score. Note that these percentile ranks may be different from those that applied when the scores were originally reported to you if the scores were earned prior to July 2013. This reflects annual updating of these data to permit admissions officers to compare scores, whenever earned, with the so far largest reference group.

RETAKING A GRE TEST

You can take the GRE revised General Test once every 21 days, and up to five times within any continuous rolling 12-month period. This applies even if you canceled your scores on a test taken previously. You may take the paper-based GRE revised General Test and GRE Subject Tests as often as they are offered.
 Note: This policy will be enforced even if a violation is not immediately identified (e.g., inconsistent registration information) and test scores have been reported. In such cases, the invalid scores will be canceled and score recipients will be notified of the cancellation. Test fees will be forfeited.

SCORES NOT REPORTED

"Scores Not Reported" is listed in the Report Date column of the Score Recipients section of your score report if one of three scenarios occurs:
 • You requested scores to be sent to an undergraduate institution that does not receive scores.
 • The code for the graduate institution you designated to receive scores is no longer active.
 • Your reportable score record does not include scores for the requested test.

Note: This report is not valid for transmission of scores to an institution.