

## Test Report Form

ACADEMIC

**NOTE** Admission to undergraduate and post graduate courses should be based on the ACADEMIC Reading and Writing Modules. GENERAL TRAINING Reading and Writing Modules are not designed to test the full range of language skills required for academic purposes. It is recommended that the candidate's language ability as indicated in this Test Report Form be re-assessed after two years from the date of the test.

Centre Number  Date  Candidate Number

### Candidate Details

Family Name   
First Name   
Candidate ID

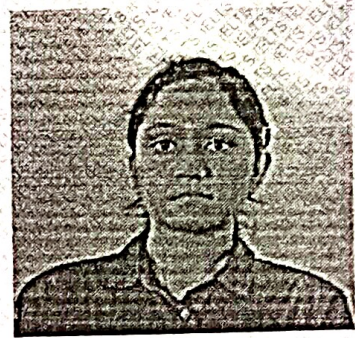

Date of Birth  Sex (M/F)  Scheme Code   
Country or Region of Origin   
Country of Nationality   
First Language

### Test Results

Listening  Reading  Writing  Speaking  Overall Band Score  CEFR Level

### Administrator Comments

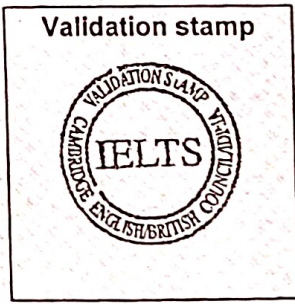
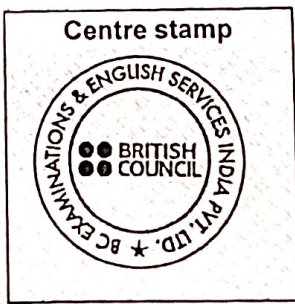

Administrator's Signature

*Rajal Bala*

Date

Test Report Form Number

